

MASTER PLAN OF THE INSTITUTE

Prayaga
Principal

D.A. Prayaga, Central Office,
at Newpara, Prayaga,
Uttarakhand - 561 078.

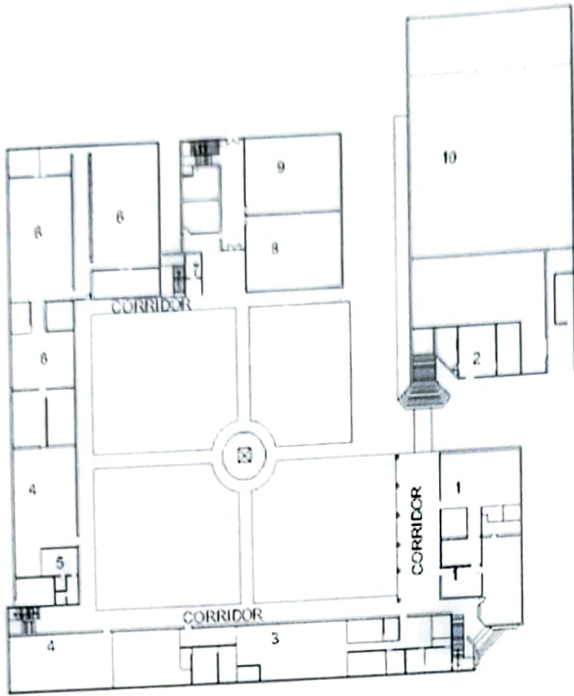

- INDEX
1. ADMIN OFFICE
 2. RECEPTIONS
 3. ORAL MEDICINE DEPT
 4. ORAL SURGERY DEPT
 5. DIAGNOSTIC LAB
 6. PROSTHODONTICS DEPT
 7. LIFT
 8. CLASS ROOM-1
 9. CLASS ROOM-2
 10. AUDITORIUM

R.V.D.C GROUND FLOOR PLAN

Prayasa

Architectural Drawing
 Prepared by
 Prayasa S. S. S. S.

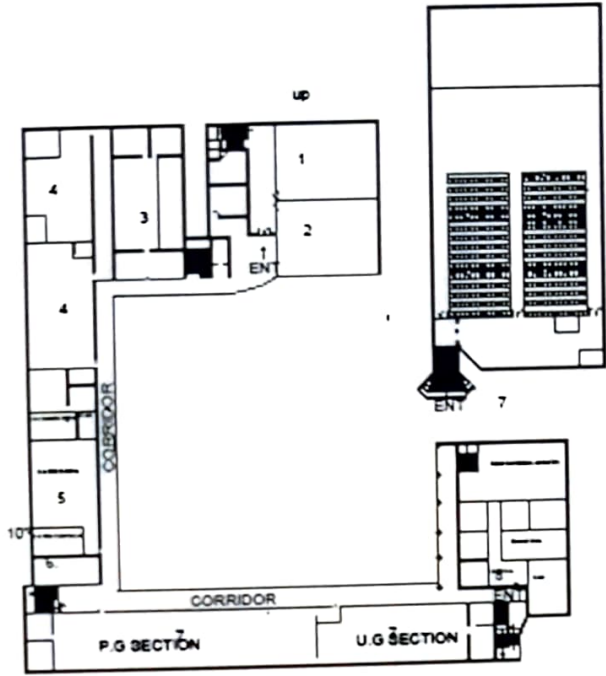

INDEX

- 1. CLASS ROOM - 3
- 2. CLASS ROOM - 4
- 3. PROSTHOODNTICS LAB
- 4. PERIODONTICS
- 5. CONSERVATIVE PRE CLINICAL LAB
- 6. CONSERVATIVE DEPT
- 7. ORAL PATHOLOGY DEPT

FIRST FLOOR PLAN

Praveen

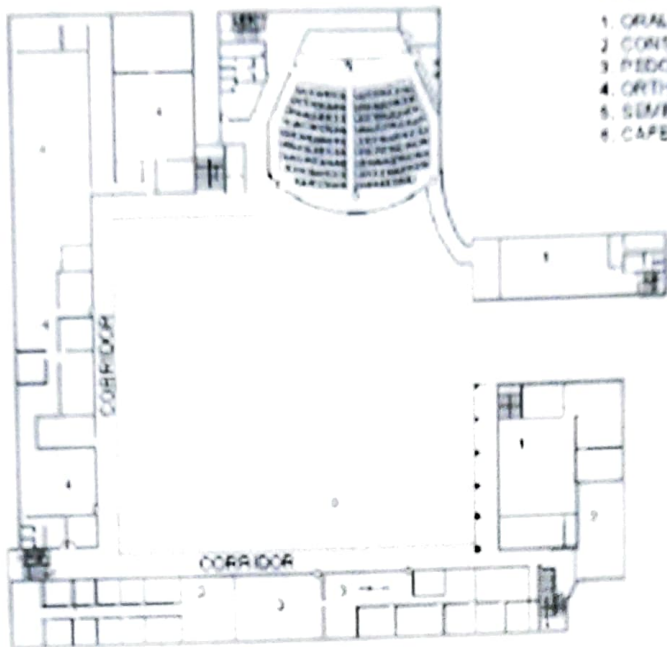

INDEX

1. ORAL PATHOLOGY - 2ND FLOOR
2. CONSERVATIVE SEMINAR
3. PEDIODONTICS DEPT
4. ORTHODONTICS DEPT
5. SEMINAR HALL
6. CAFE - TSA HALL

SECOND FLOOR PLAN

Dr. [Signature]

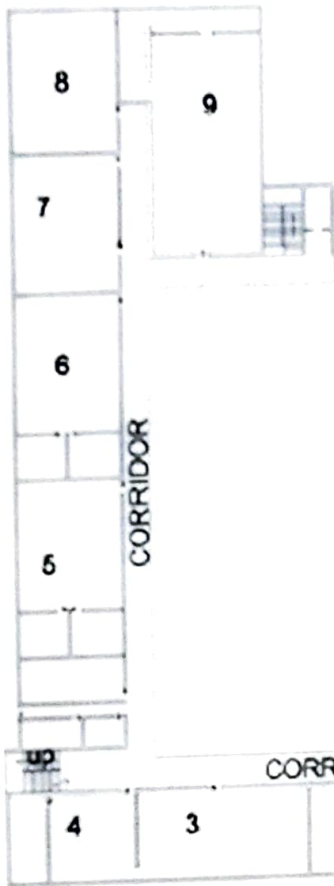

INDEX

1. LIBRARY
2. PUBLIC HEALTH DENTISTRY
3. HISTOLOGY
4. ANATOMY DISSECTION HALL
5. BIOCHEMISTRY
6. GENERAL PATHOLOGY AND MICRO BIOLOGY
7. PHYSIOLOGY
8. PHARMACOLOGY
9. PRE CLINICAL PROSTHODONTICS

3RD FLOOR PLAN

Aranya

Dr. Aranya
 Lecturer
 Department of
 Pre-Clinical
 Dentistry



Bengaluru, Karnataka, India

37, 24th Main Rd, ITI Layout, 2nd Phase, J. P. Nagar, Bengaluru,
Karnataka 560078, India

Lat N 12° 54' 42.1632"

Long E 77° 35' 6.252"

23/01/21 11:52 AM



Bengaluru, Karnataka, India

37, 24th Main Rd, ITI Layout, 2nd Phase, J. P. Nagar, Bengaluru,
Karnataka 560078, India

Lat N 12° 54' 42.2028"

Long E 77° 35' 6.1692"

23/01/21 11:52 AM



Bengaluru, Karnataka, India

CA-37, 24th Main Rd, ITI Layout, 1st Phase, J. P. Nagar,
Bengaluru, Karnataka 560041, India

Lat N 12° 54' 42.426"

Long E 77° 35' 5.5788"

23/01/21 11:54 AM



Bengaluru, Karnataka, India

Aster RV Hospital, CA-37, 24th Main Rd, ITI Layout, 1st Phase,
J. P. Nagar, Bengaluru, Karnataka 560078, India

Lat N 12° 54' 41.8896"

Long E 77° 35' 6.5616"

23/01/21 11:54 AM

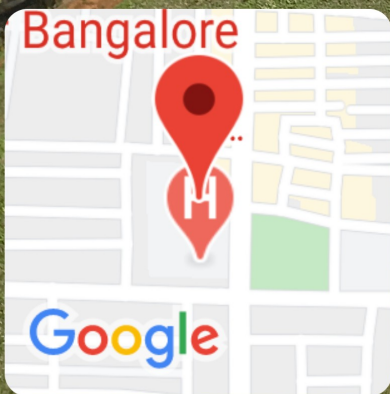

Bengaluru, Karnataka, India

Aster RV Hospital, CA-37, 24th Main Rd, ITI Layout, 1st Phase,
J. P. Nagar, Bengaluru, Karnataka 560078, India

Lat N 12° 54' 41.8716"

Long E 77° 35' 6.6012"

23/01/21 11:55 AM



Bengaluru, Karnataka, India

37, 24th Main Rd, ITI Layout, 2nd Phase, J. P. Nagar, Bengaluru,
Karnataka 560078, India

Lat N 12° 54' 42.21"

Long E 77° 35' 6.0684"

23/01/21 11:56 AM



Bengaluru, Karnataka, India

37, 24th Main Rd, ITI Layout, 2nd Phase, J. P. Nagar, Bengaluru,
Karnataka 560078, India

Lat N 12° 54' 42.03"

Long E 77° 35' 6.0648"

23/01/21 11:56 AM



Bengaluru, Karnataka, India

37, 24th Main Rd, ITI Layout, 2nd Phase, J. P. Nagar, Bengaluru,
Karnataka 560078, India

Lat N 12° 54' 42.228"

Long E 77° 35' 6.0396"

23/01/21 11:56 AM



Bengaluru, Karnataka, India

CA-37, 24th Main Rd, ITI Layout, 1st Phase, J. P. Nagar,
Bengaluru, Karnataka 560041, India

Lat N 12° 54' 42.2568"

Long E 77° 35' 5.9784"

23/01/21 11:57 AM

RVDC BOYS HOSTEL

Bangalore Urban, Karnataka, India



Longitude Latitude

77.5852° E 12.9118° N



26° C

Wednesday, 23 Jan, 2020

01:04 PM

RVDC GIRLS HOSTEL

Bangalore Urban, Karnataka, India



Longitude 77.5852° E Latitude 12.9118° N

Wednesday, 22, Jan, 2020



26° C

01:05 PM



